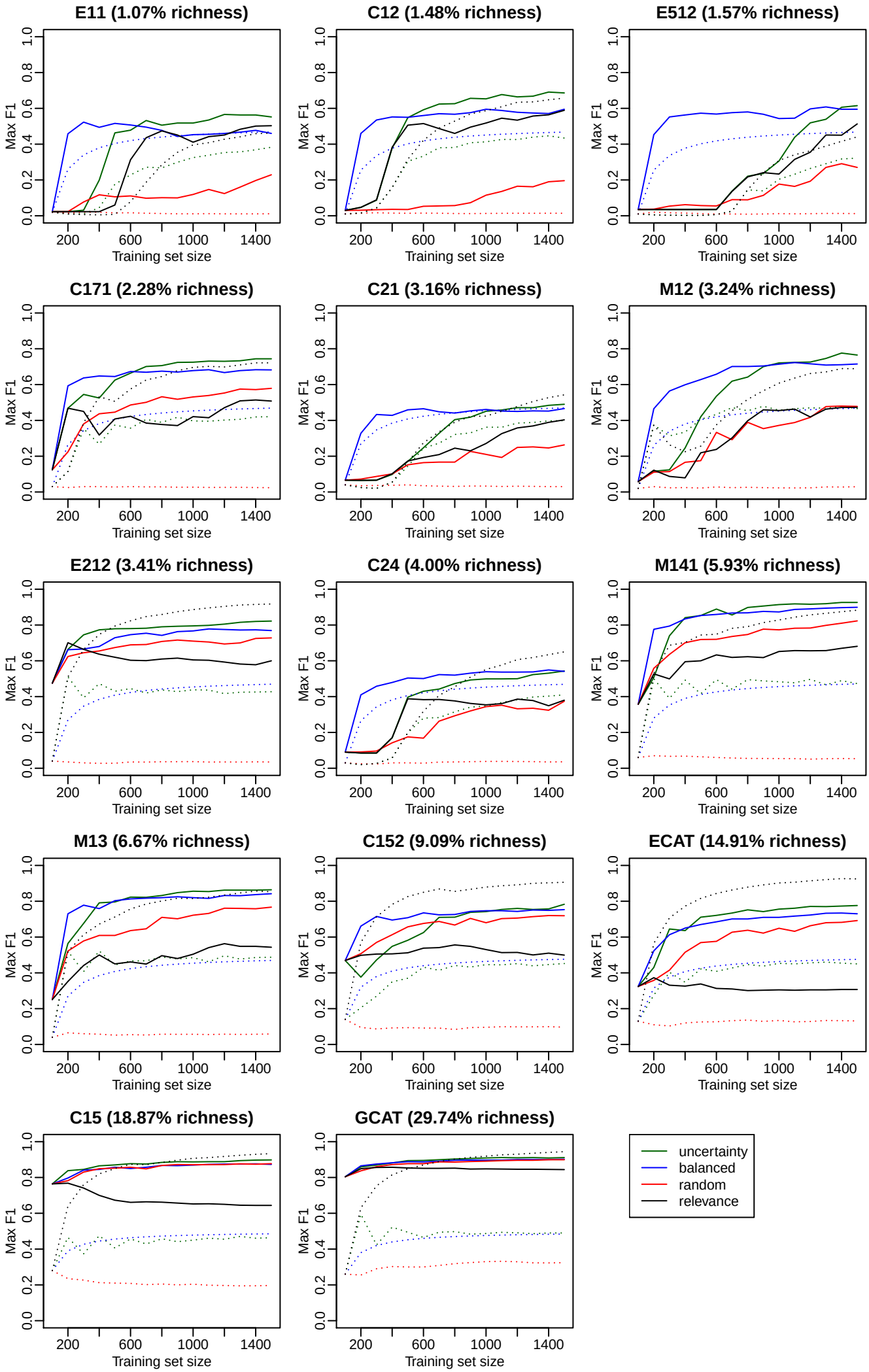
E11 (1.07% richness)
C12 (1.48% richness)
E512 (1.57% richness)
C171 (2.28% richness)
C21 (3.16% richness)
M12 (3.24% richness)
E212 (3.41% richness)
C24 (4.00% richness)
M141 (5.93% richness)
M13 (6.67% richness)
C152 (9.09% richness)
ECAT (14.91% richness)
C15 (18.87% richness)
GCAT (29.74% richness)
Max F1
Training set size
0.0
0.2
0.4
0.6
0.8
1.0
200
600
1000
1400
uncertainty
balanced
random
relevance